

KOLB LAND CONSULTING, INC.
LAND SURVEYING • SUBDIVIDING • LAND PLANNING

929 WILLIAMS STREET

LAKE GENEVA, WISCONSIN 53147

414-248-3697

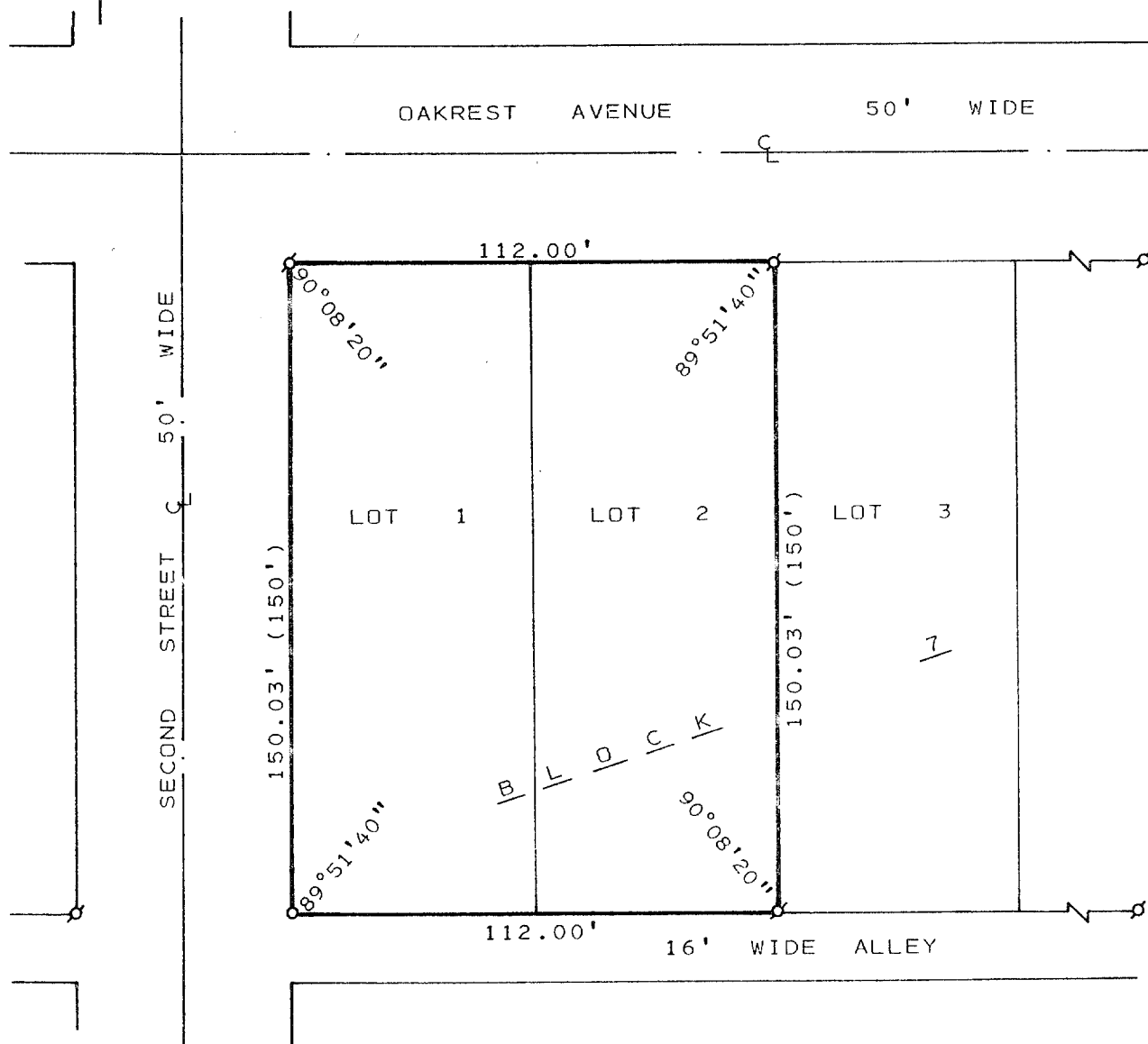

PLAT OF SURVEY OF

LOTS 1 AND 2, BLOCK 7, GENEVISTA SUBDIVISION, T 1 N, R 17 E,
TOWN OF LINN, WALWORTH COUNTY, WISCONSIN.

ORDERED BY: LINDA ROBINETTE
517 WEST NORTH AVE.
LOMBARD, IL 60148

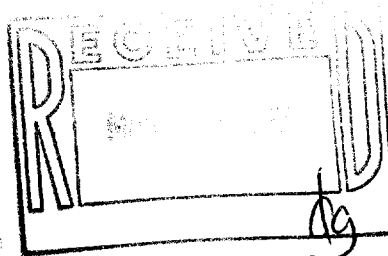

SCALE : 1" = 40'

LEGEND

- ø - IRON PIPE FOUND
o - IRON PIPE SET
() - PLATTED AS

I, HAROLD H. KOLB, DO HEREBY CERTIFY THAT I
HAVE SURVEYED THE PROPERTY HEREON DESCRIBED
ACCORDING TO THE OFFICIAL RECORDS, AND THAT
THE PLAT HEREON IS A CORRECT REPRESENTATION
OF THE LOT LINES TO THE BEST OF MY KNOWLEDGE
AND BELIEF. THIS SURVEY IS NOT VALID UNLESS
THE SURVEYOR'S SIGNATURE IS IN RED.

HAROLD H. KOLB

WISCONSIN REGISTERED LAND SURVEYOR, S-187

DATE MARCH 14, 1991

REVISED

REVISED

IGV-34
IGV-35